

Silver Dollar String Band Contra Dance Sets

Updated Dec 14, 2021

A Abe's Retreat / Greasy Coat / Sandy Boys **AEAE**

A Devil in Haystack / Johnny Cope / June Apple

A Half Past Four / Little Billy Wilson / Little Dutch Girl – **Mike start on banjo, end on fiddle**

A Sugar in the Gourd / Tippin' Back the Corn / Pickin' the Berries **AEAE**

A Modal Squirrel Hunters / Cold Frosty Morning / Kitchen Girl

D Big Liza Jane / Goodbye Liza / Rock the Cradle Joe

D Charleston Gals / Jonah in the Windstorm / Camp Meeting on 4th of July - **Mike Fiddle all ADAE**

D Doctor Doctor, Mississippi Sawyer, Valley Forge (**have to figure out how to make it count out right**)

D Forked Deer / Liberty / Yellow Barber

D New Five Cent Piece / Needlecase / Last Chance

D Porter's Reel / Step Around Johnny / Julianne Johnson **ADAE**

D Rachel / Moses Hoe the Corn / Johnny Johnny Don't Get Drunk

D Sadie At the Back Door / Dry & Dusty / Westfork Gals

D Sarah Armstrong / Arkansas Traveler / Spotted Pony

D Snake River Reel / One Eyed Cat / Turkey Sag

G Cuffy / Seneca Square Dance / Jaybird Died of Whooping Cough

G Going to the Wedding / Moon Behind the Hill / Roscoe – (Mike fiddle on all)

G North Carolina Breakdown/ Big Sciota / Josie-O - (Mike plays banjo on all)

Waltzes

D Lover's Waltz

D Ashokan Farewell

D Midnight on the Water

D Valerie's Waltz

D Westphalia

D Tennessee

G Tombigbee - from Waltz Book 1

Break Tunes

D Pig Ankle Rag

D Five Miles from Town ADAE

A Road to Malvern AEAE

A Chinquapin Huntin

D Crook Brothers

Polkas

D Red Hills Polka

D John Ryan's Polka

D John Short's Tune

Abe's Retreat

(Mike's Version)

Trad

Greasy Coat

A part (2x)

B part (1x)

Sandy Boys

trad

May try playing 1 time through each tune forward, then backward, then forward etc.

Devil in the Hay Stack

Traditional

Johnny Cope ✓

June Apple

trad

Half Past Four

from Ed Haley

Little Billy Wilson

Trad
Contra finale (Carp)

For Contra Dances, only play this next part (C) one time thru

Little Dutch Girl

Earl Collins
Arr. Mike Long

Sugar in the Gourd

Traditional - Collinsville, OK Jam Version
Transcribed by Mike Long with parts from Glenn Godsey

AEAE

GES Finale V02

Tippin' Back the Corn

Jordan Wankoff

Pickin' the Berries

Play 4 times thru for a Contra Dance (to make it square) Larry Unger, 1983

Squirrel Hunters

Trad.

Cold Frosty Morning

Kitchen Girl

Big Liza Jane

Goodbye Liza Jane

Trad

Rock the Cradle, Joe

Charleston Gals

Traditional: arranged by Ken Kolodner

Jonah in the Windstorm

from Greg Canote

Camp Meeting on the Fourth of July

Doctor Doctor

(Greg Canote - fiddle)

tuning=A Dae

A

B

Mississippi Sawyer

trad

Valley Forge

Forked Deer

trad

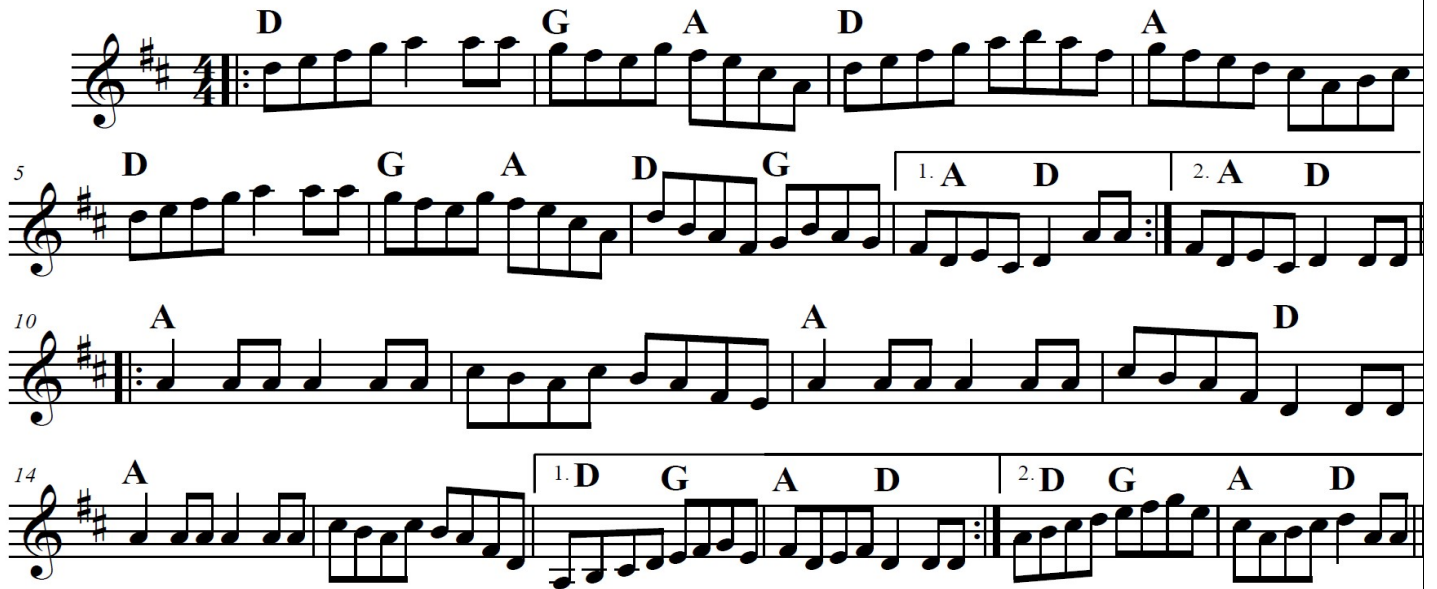

Liberty

Trad

Yellow Barber

Trad

New Five Cent Piece

Arr Carthy Sisco

Needlecase

Trad
Arr Mary Gordon

Last Chance

Trad P2

Porter's Reel

from Stafford Harris via Howard Rains

Step Around Johnny

(Old Yeller Dog string band)

Julianne Johnson

trad *finale*
Arr. Mary Gordon

Rachel

trad

Moses Hoe the Corn

Trad-from Shoo Goo GS

Johnny, Johnny, Don't Get Drunk

Sadie at the Back Door

Jere Canote

Dry and Dusty

trad

Westfork Gals

Sarah Armstrong

Arkansas Traveler

Trad

Spotted Pony

trad

Snake River Reel

Peter Lippincott

One Eyed Cat

trad

Turkey Sag

Jim Childress

Cuffy

Trad ML

Seneca Square Dance

trad P1

Jaybird Died of a Whooping Cough

trad

Going to the Wedding to Get Some Cake

Traditional
OIFT GES Finale
D

Moon Behind The Hill

(fiddle - Alan Lubanes - from the playing of Melvin Wine)

Roscoe

trad

North Carolina Breakdown

Arthur Smith

Big Sciota

Josie-O (Josie Girl)

Art Stamper - fiddle
Tater Joes
GES-Finale V01

BREAK TIME! Play a waltz, then play whatever we feel like

Ashokan Farewell

Jay Ungar
1983

The Lover's Waltz

Molly Mason & Jay Ungar

Midnight on the Water

Luke Thomasson

Valerie's Waltz

Marianne Danehy

Chords: D, A, G, D, G, D, Em, A, D, Em, A, D, G, D, G, Bm, G, D, Em, A, D

WESTPHALIA WALTZ

G Major

Chords: A, G, Bm, Em, Bm, G, E, Am, D, Am, D, 1. D7, G, 2., G, B, G, Bm, Em, Bm, G, Am, D, Am, G#+5, C, D, 1., G, 2., G

Tennessee Waltz

Pee Wee King

Chords: D, D7, G, D, A, D, G, D, A, D, D, D7, G, D, D, A, D, D, D7, G, D, A, D

TOMBIGBEE WALTZ

traditional

G (GM7) (G6) G

Am (Am6) C D7

G (GM7) (G6)

Am C D G

G G/B C G

Am C D

G G/B C G

Am C D G

Other Break Tunes:

Chinquapin Huntin'

Pig Ankle Rag

Road to Malvern

Jim Childress

Five Miles from Town

Clyde Davenport- Peghead Nation
GES Finale

Crook Brothers Breakdown

(Trevor Stuart - fiddle)

From Tater Joes
GES Finale V01

1 A D

4 G D

7 A D D

10 B Bm

13 D D

16 A D D

See David Bragger & Sausage Grinder on Youtube:
<https://www.youtube.com/watch?v=DFyYhF839tU>

Polkas:

Red Hills Polka

Allegretto (♩ = 202)

D

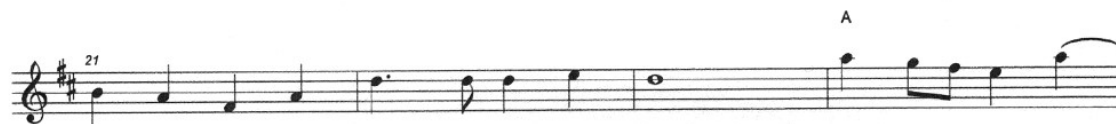

John Ryan's Polka

John Short's Tune

Traditional-From Jana Jae
GES-Finale V02

